

PREPARED FOR  
HUMMEL  
CONSTRUCTION

PLAT OF SURVEY

- OF -

LOT 1 WALWORTH COUNTY CERTIFIED SURVEY MAP No. 4693, BEING A  
REDIVISION OF THE SOUTH 1/2 OF LOT 33, LOTS 34 AND 35, CEDAR POINT  
PARK ADDITION NO. 1, LOCATED IN THE NORTHWEST 1/4 OF THE  
SOUTHEAST 1/4 OF SECTION 6, TOWNSHIP 1 NORTH, RANGE 17  
EASTVILLE OF WILLIAMS BAY, COUNTY OF WALWORTH AND STATE OF  
WISCONSIN.

PATHFINDER SURVEYING  
(a NMB Company)  
P.O BOX 322  
LAKE GENEVA, WI. 53147  
WWW.PATHFINDERSURVEYING.NET  
262-248-8303

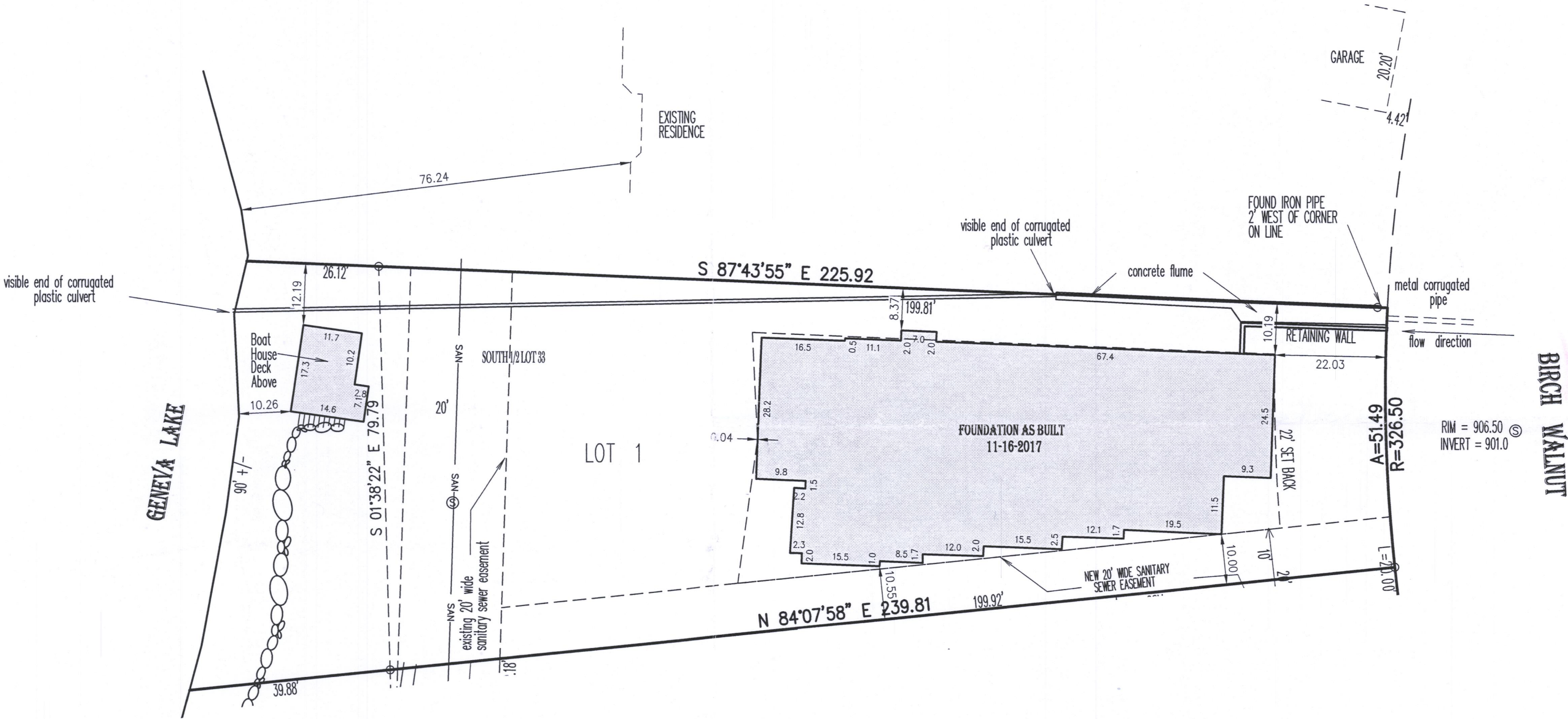
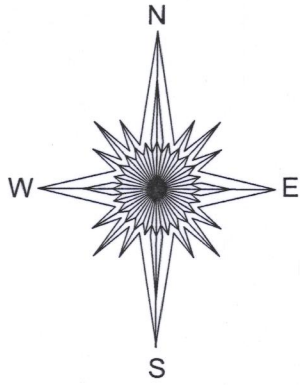

- ( ) = recorded as
- = power pole
- = found iron pipe
- OH— = overhead wires
- = communication box
- = sign
- CM— = communication line
- = set 5/8" rebar
- ✕ = yard light
- ⊙ = well
- X— = fence

SCALE 1" = 20'

JOB # 2017.0232.01

TAX ID # WA469300001

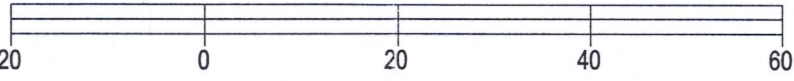

BASIS OF BEARING OF THIS PLAT: THE US STATE PLANE  
COORDINATE SYSTEM SOUTH ZONE, NAD 83, WISCONSIN.

I hereby certify that I have surveyed the above- described property and the  
above map is a true representation thereof and shows the size and  
location of the property, its exterior boundaries, the location and dimensions  
of all structures thereon, fences, apparent easements and roadways and  
visible encroachments if any.

This survey is made for the present owners of the property, and those who  
purchase, mortgage, or guarantee the title thereto, within one year from the  
date hereof.

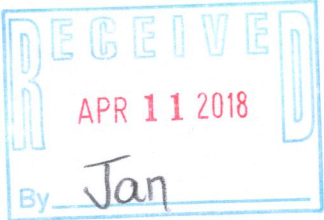

Mark R. Madsen  
MARK R. MADSEN S - 2271  
Wisconsin Professional Land Surveyor

DATED THIS 12TH DAY OF DECEMBER, 2017.

WA4693-1 011-2825